

TYPICAL SECTION
MARSHALL BLVD.

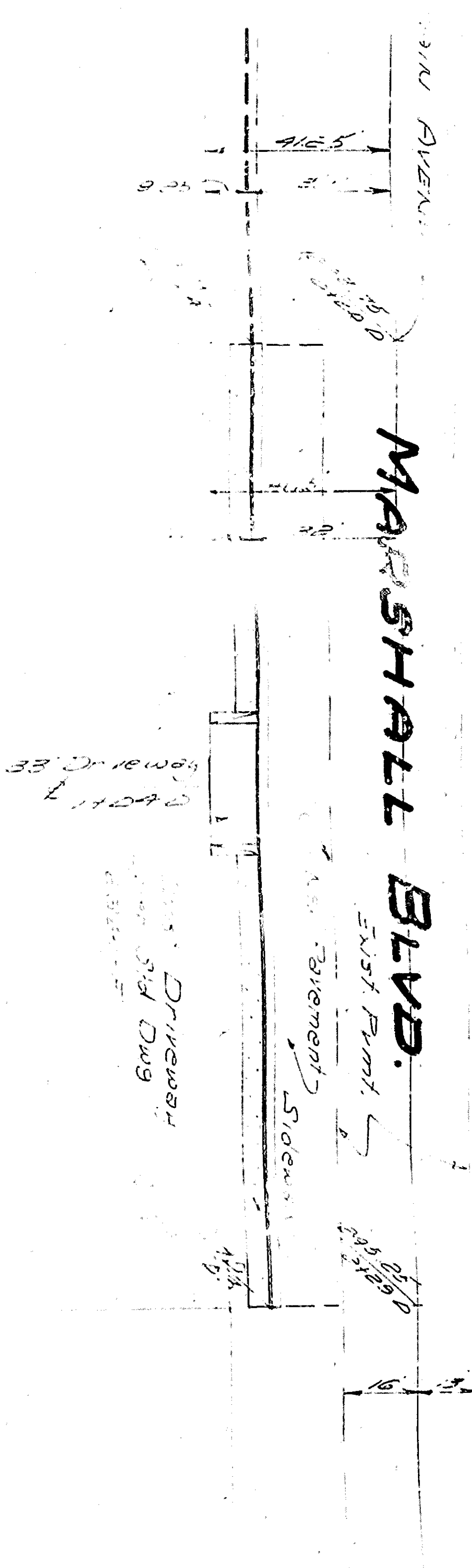

TYPICAL SECTION
31st STREET

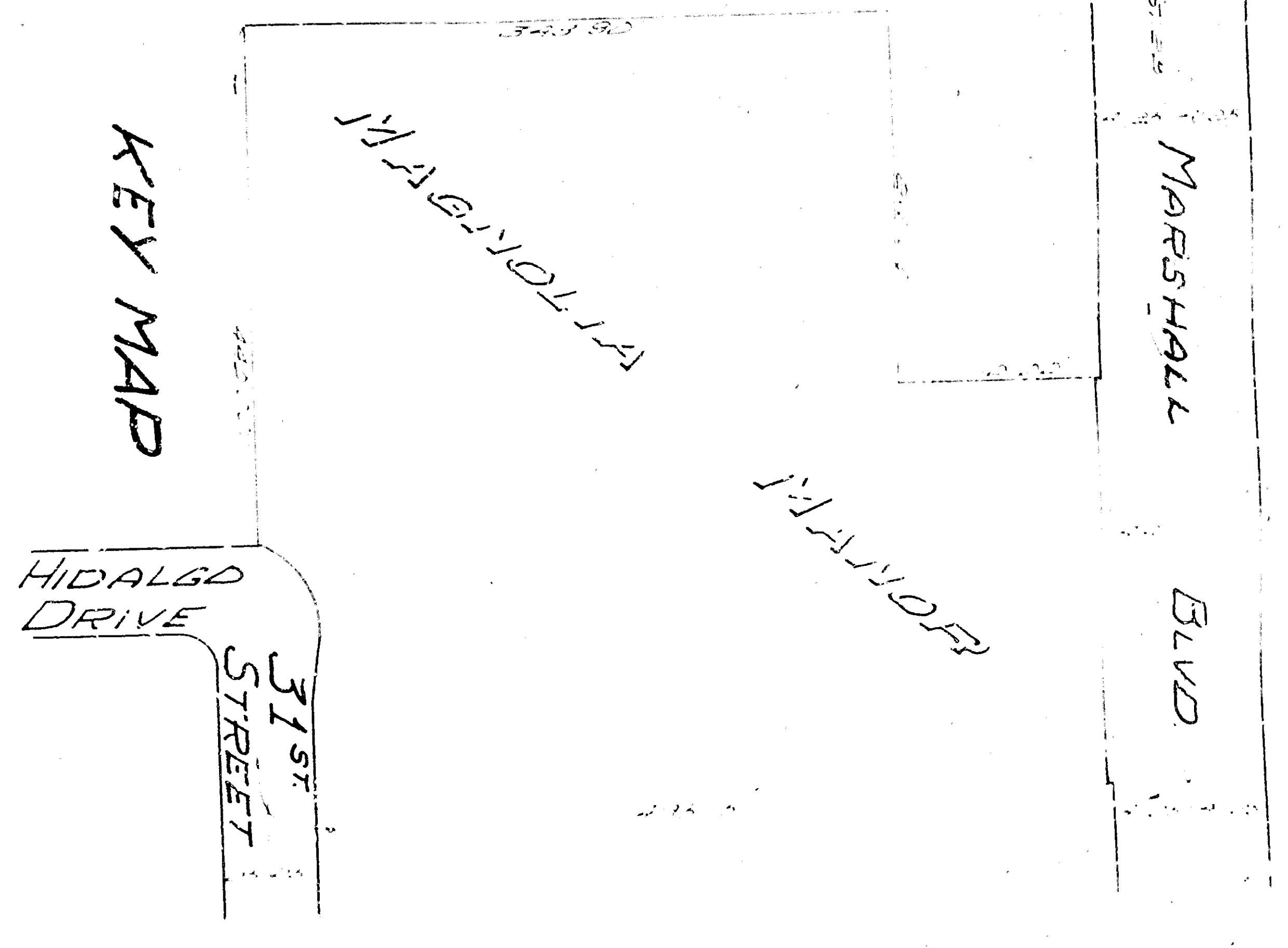
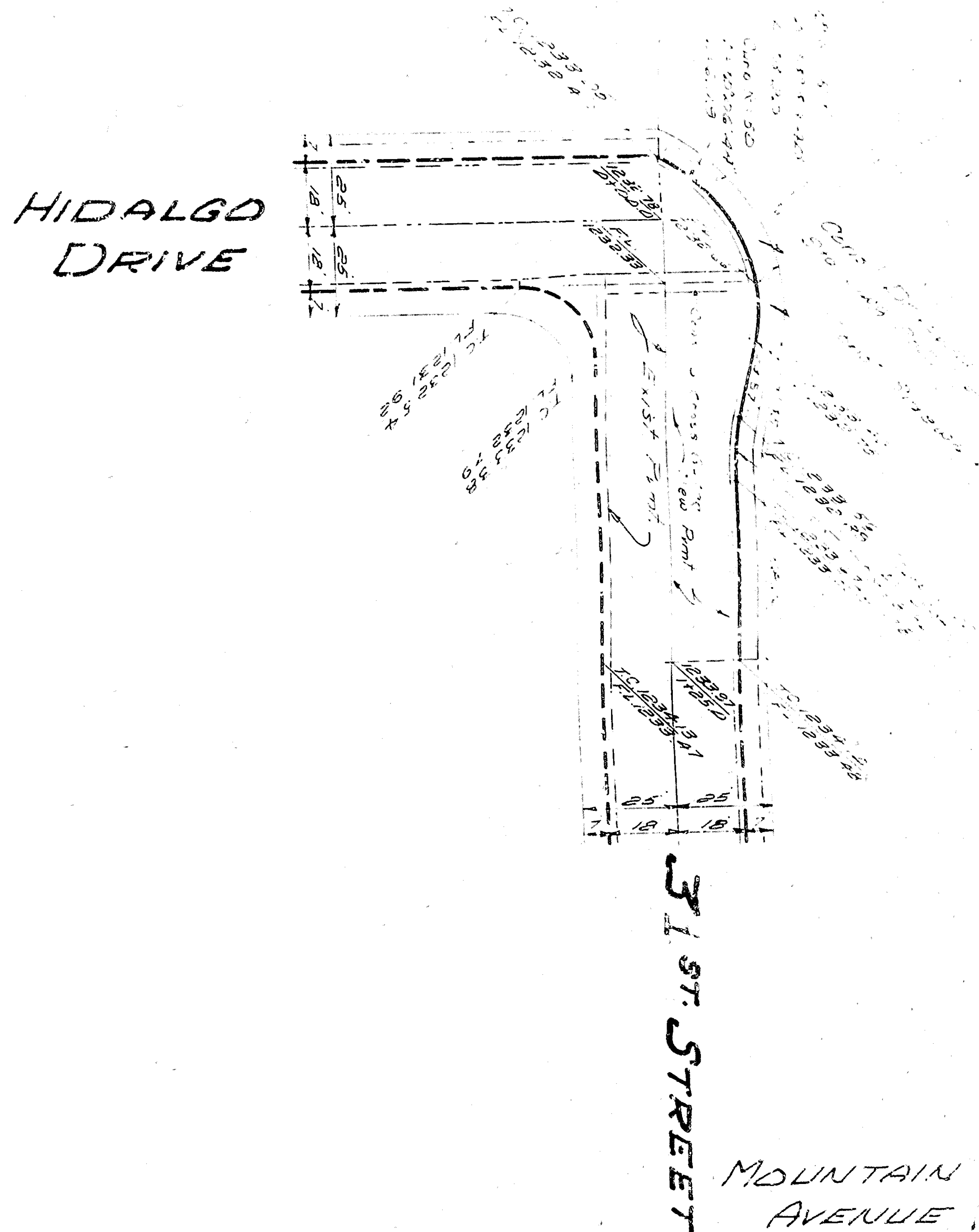

SCALE
VERT 1"=4'
HORIZ 1"=40'

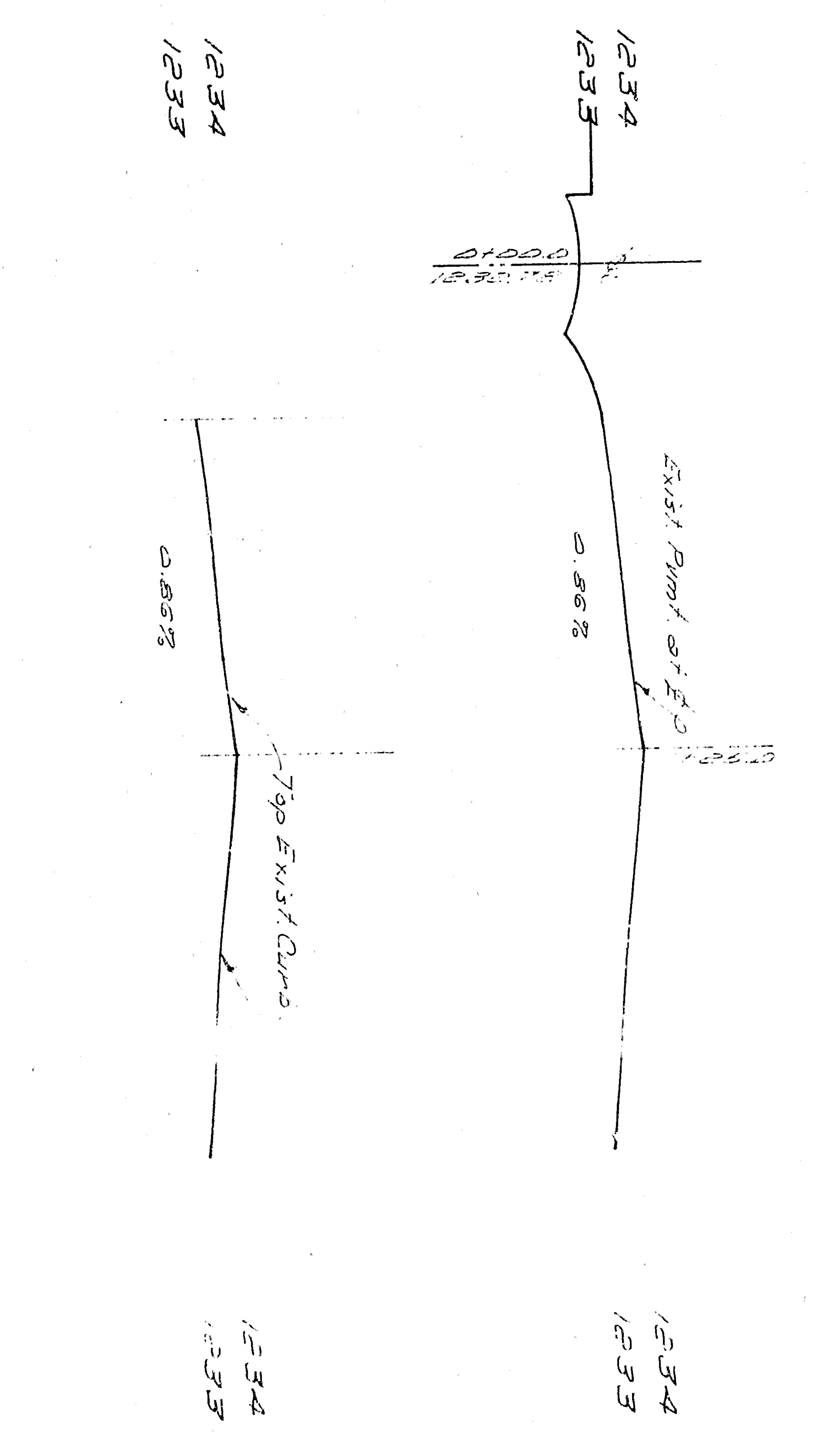
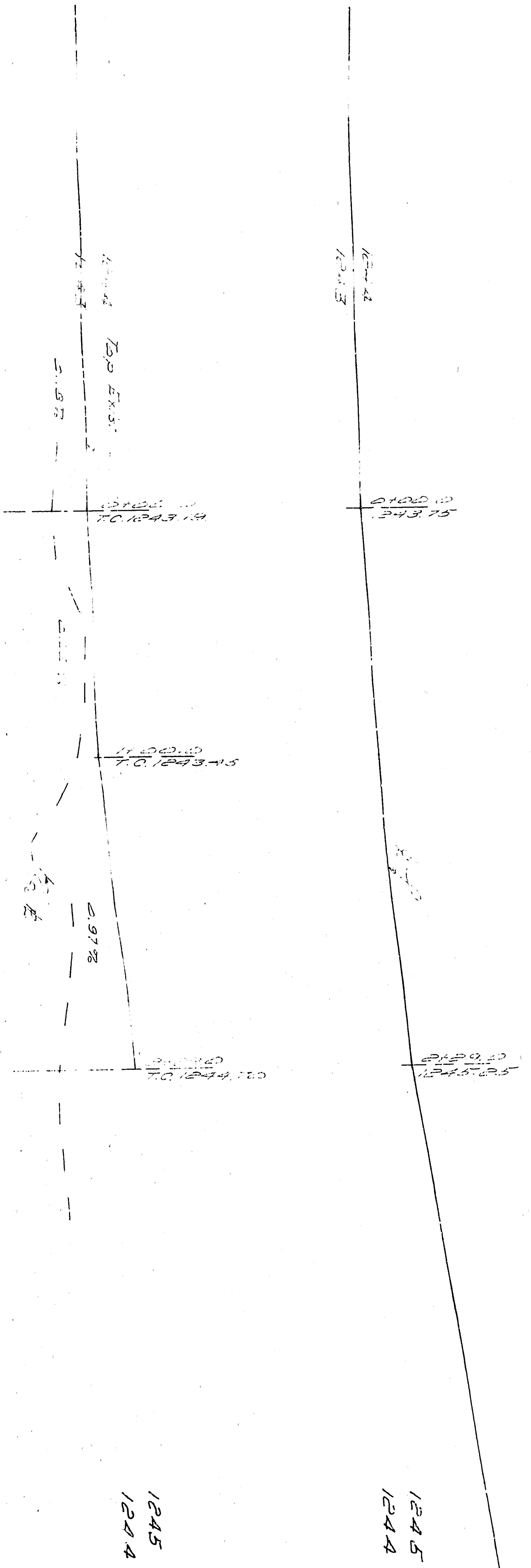

NOTES:
1. All work embodied on these plans shall be done in conformity with the applicable provisions of Specifications 15, 20, 21, and Standards drawings No. 100-100-100 in the Office of the City Engineer.

2. Marshfield Park, San Diego, California, 1000 S. E. Post Road, 1000 S. E. Post Road, 1000 S. E. Post Road.

DEPARTMENT OF ENGINEERING
CITY OF SAN BERNARDINO
IMPROVEMENT PLANS &
MARSHALL BLVD
SHEET 320
OF 152

TYPICAL SECTION
MARSHALL BLVD.

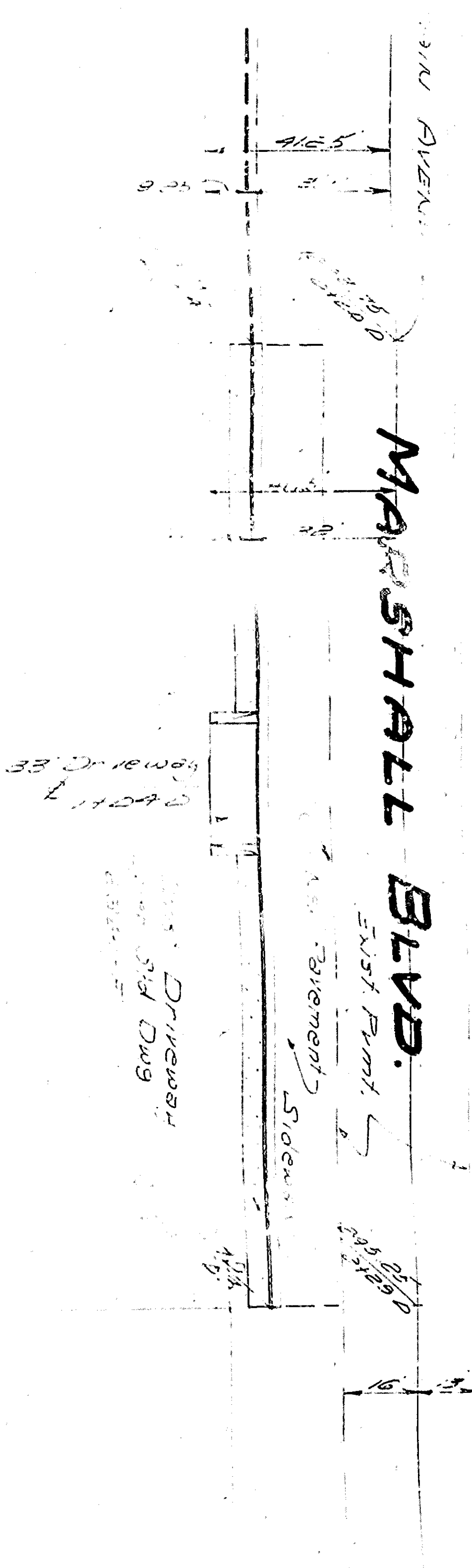

SCALE
VERT 1"=4'
HORIZ 1"=40'

TYPICAL SECTION
31st STREET

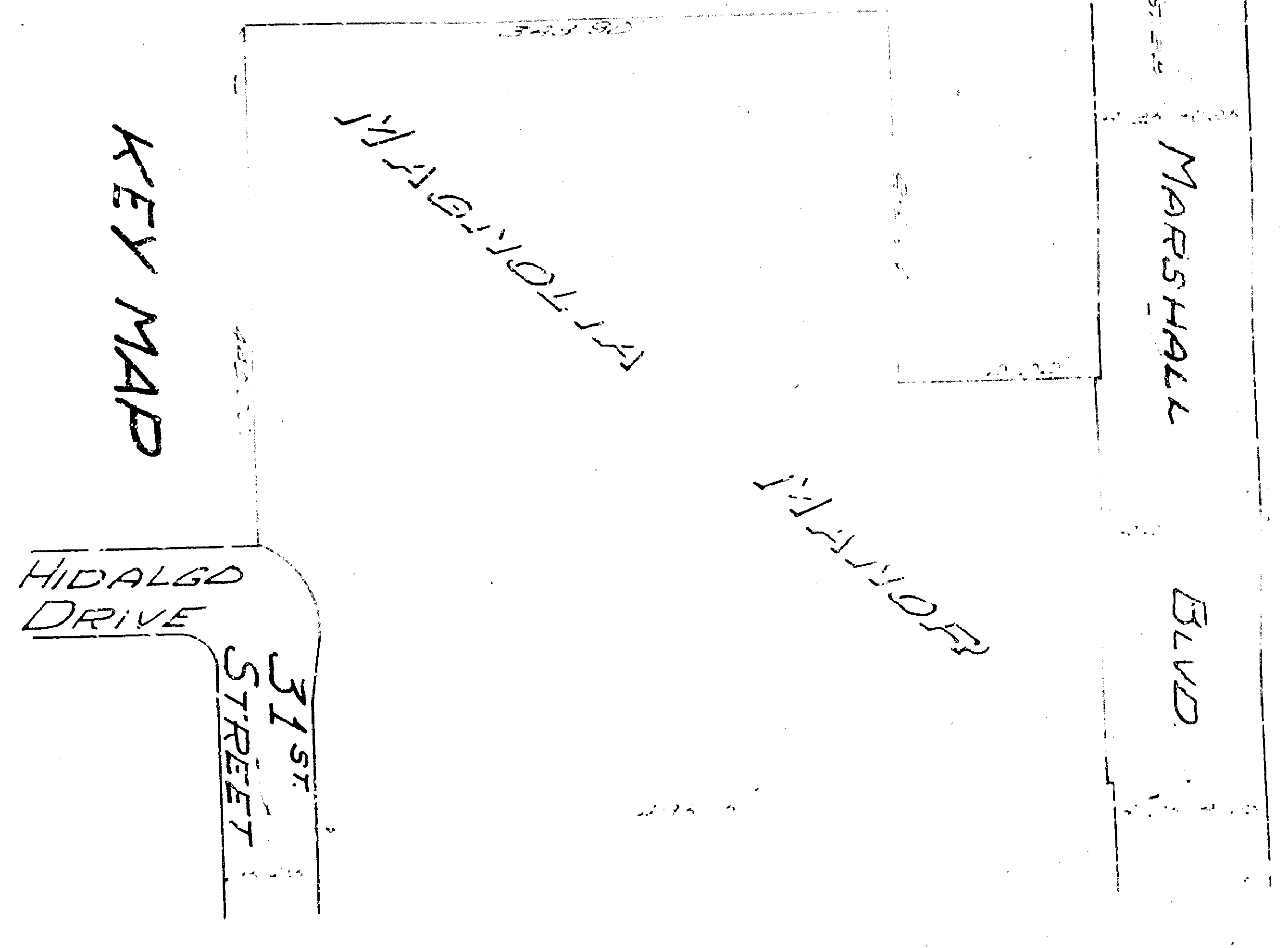
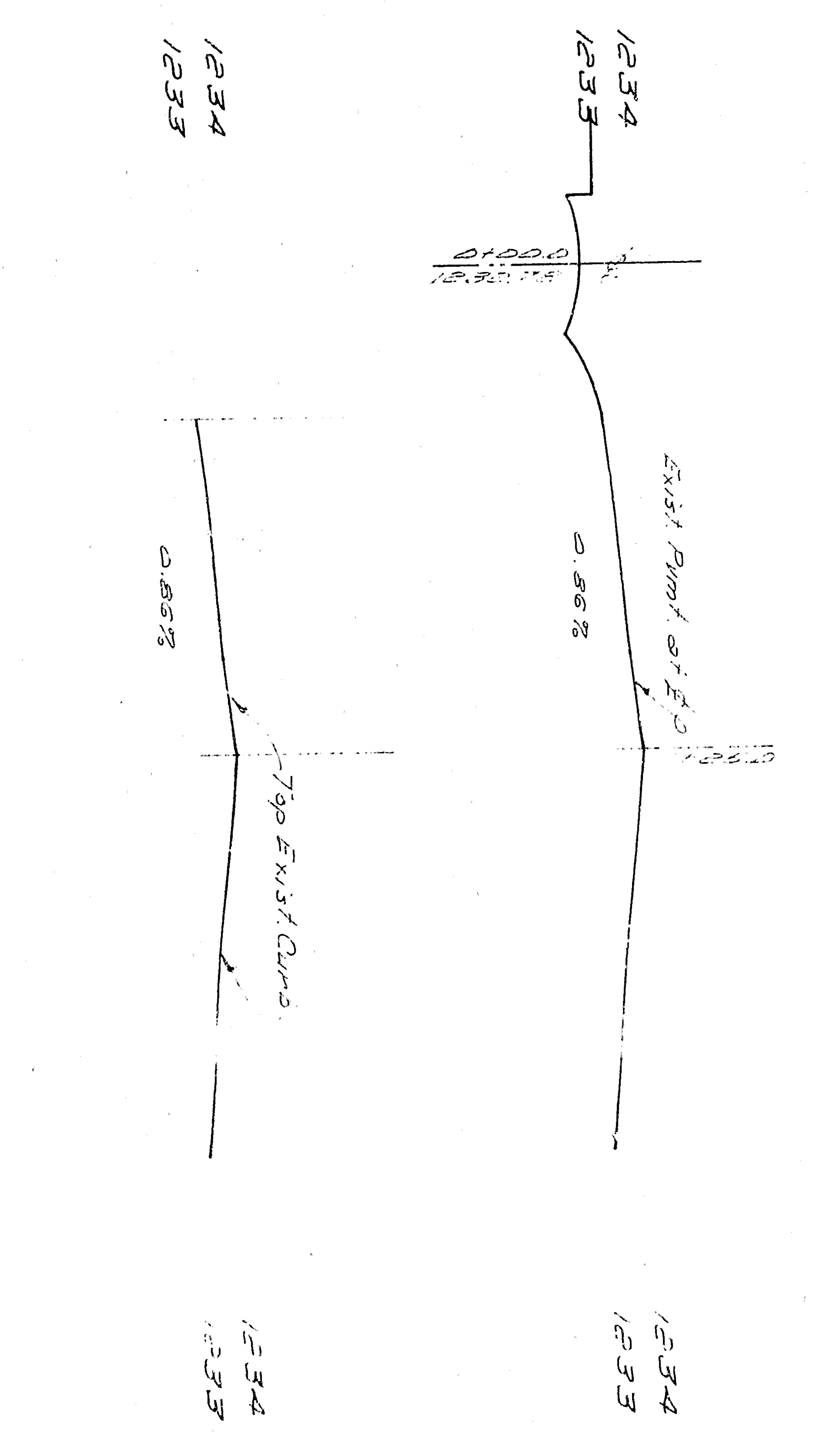
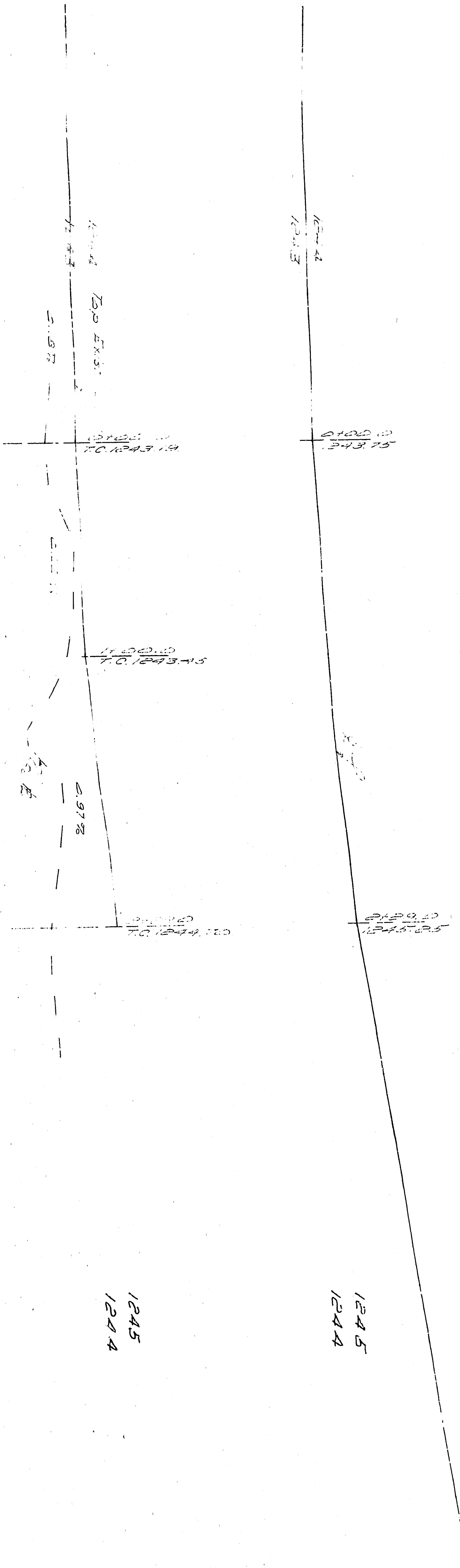
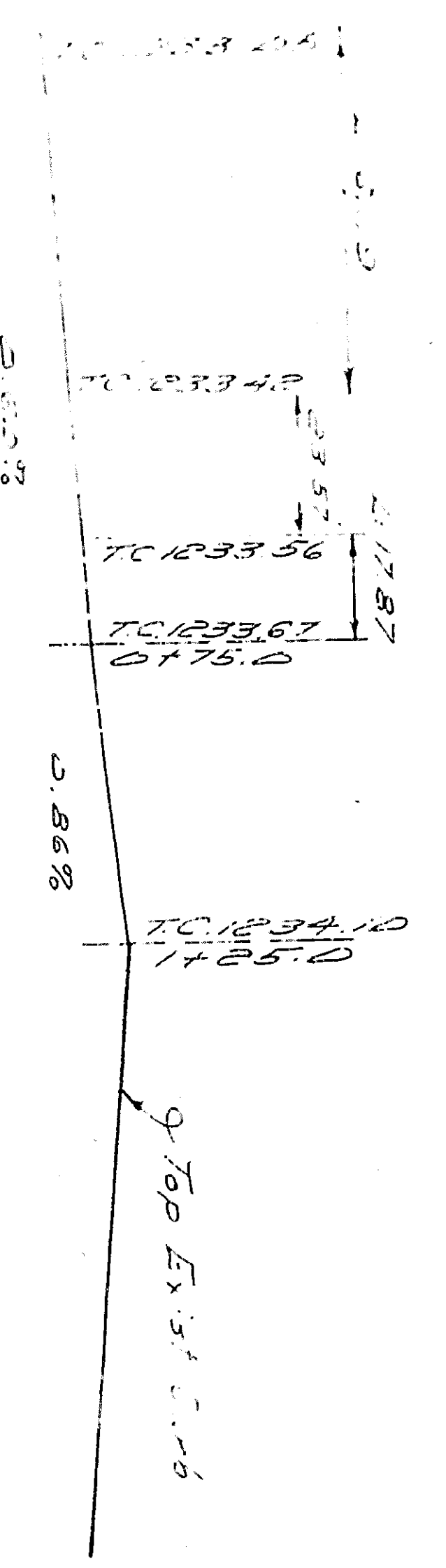
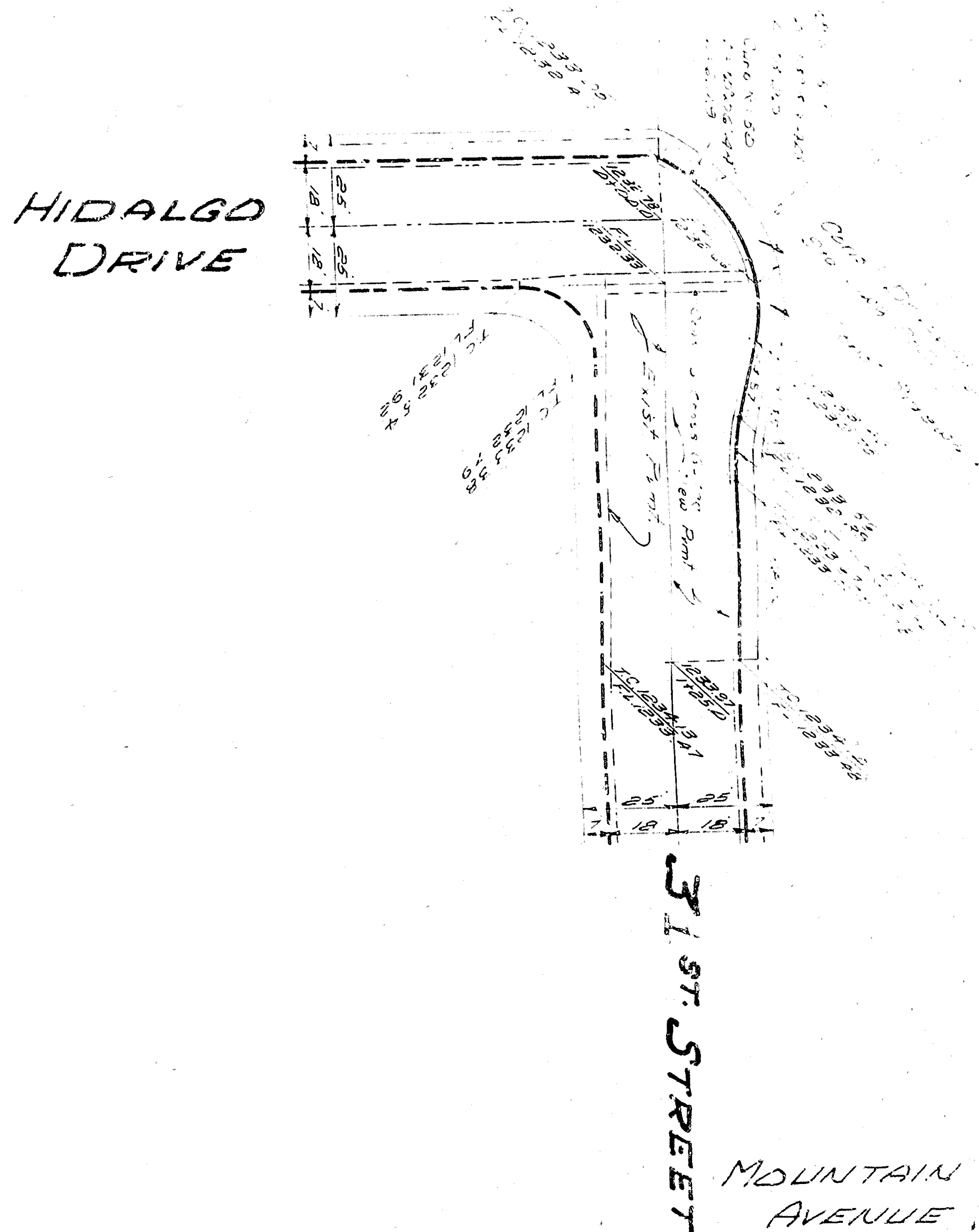

NOTES:
1. All work embodied on these plans shall be done in conformity with the applicable provisions of Specifications 15, 20, 21, and Standard Drawings 15, 20, 21, and 22 in the Office of the City Engineer.

2. Marsh. North St. con. Del. 12.15.54
Marshall Ave. near above work.
LOGS: # 2 Report 12.20.55

DEPARTMENT OF ENGINEERING
CITY OF SAN BERNARDINO
IMPROVEMENT PLANS &
MARSHALL BLVD. ST. 3
SHEET 320 OF 152